

Full-Time Equivalent Enrollment on Campus - Undergraduate Students

		<u>2006-07</u>	<u>2007-08</u>	<u>2008-09</u>	<u>2009-10</u>	<u>2010-11</u>	<u>2011-12</u>	<u>2012-13</u>	<u>2013-14</u>	<u>2014-15</u>	<u>2015-16</u>
Fall Term	All UG*	2,395.67	2,421.33	2,354.33	2,413.33	2,416.00	2,358.67	2,382.00	2,450.33	2,402.00	2,425.67
	Regular **	2,371.67	2,400.33	2,329.67	2,388.67	2,397.33	2,335.67	2,359.33	2,426.67	2,380.00	2,409.33
Spring Term	All UG*	2,360.00	2,421.00	2,397.00	2,401.00	2,402.00	2,381.00	2,404.33	2,424.33	2,452.00	#N/A
	Regular **						2,371.67	2,388.00	2,408.33	2,440.67	#N/A
Year Average	All UG*	2,377.83	2,421.17	2,375.67	2,407.17	2,409.00	2,369.83	2,393.17	2,437.33	2,427.00	#N/A
	Regular **						2,353.67	2,373.67	2,417.50	2,410.33	#N/A

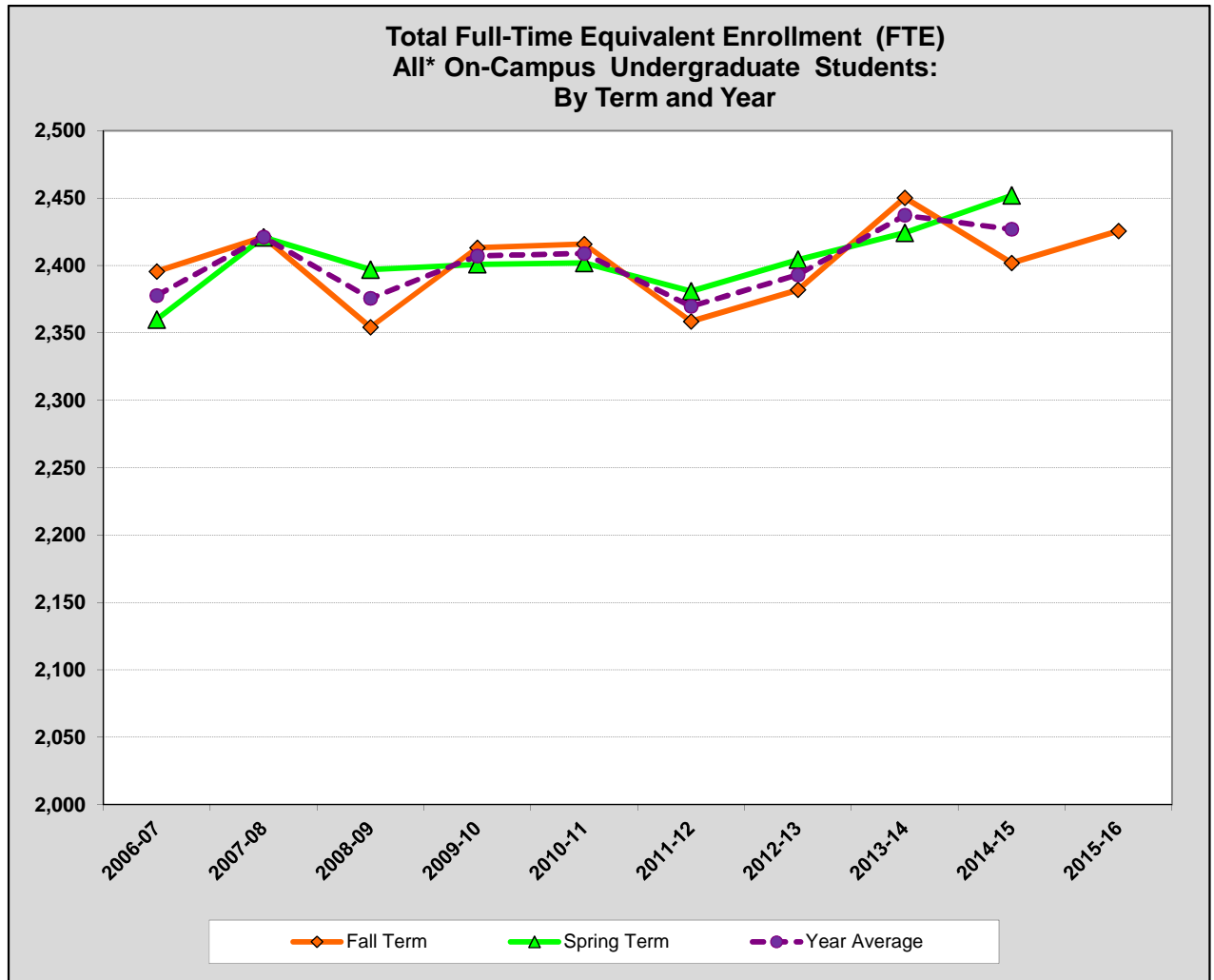

Notes: (1) All enrollment counts on this page *exclude* off-campus enrollments in Junior Year Abroad programs (JYA). See p. 5 for JYA enrollments.
 (2) Full-Time Equivalent enrollment = headcount of students enrolled full-time + part-time headcount * (1/3)

** "Regular" counts include all and only "regular" degree-seeking undergraduates, *excluding* non-degree-seeking special students. "All UG" counts also include the special non-degree-seeking undergraduate students.

**Details of Vassar College Opening Fall Enrollment*, Headcounts and Full-Time Equivalents **
By Type of Student, Gender, and Full or Part-Time Status**

Official Opening Enrollment*, Fall Term, academic year:

Type of Student 2005-06 2006-07 2007-08 2008-09 2009-10 2010-11 2011-12 2012-13 2013-14 2014-15 2015-16

Undergraduate Students (UG)

UG, Regular Degree-Seeking

Male

Full-Time	959	956	948	972	980	1,015	1,020	1,028	1,068	1,049	1,058
Part-Time	3	7	5	11	4	8	8	9	5	6	3
FTE **	960.00	958.33	949.67	975.67	981.33	1,017.67	1,022.67	1,031.00	1,069.67	1,051.00	1,059.00
Male %	41.3%	40.4%	39.6%	41.9%	41.1%	42.4%	43.8%	43.7%	44.1%	44.2%	44.0%

Female

Full-Time	1,359	1,412	1,448	1,351	1,406	1,377	1,311	1,326	1,354	1,328	1,349
Part-Time	10	4	8	9	4	8	6	7	9	3	4
FTE **	1,362.33	1,413.33	1,450.67	1,354.00	1,407.33	1,379.67	1,313.00	1,328.33	1,357.00	1,329.00	1,350.33
Female %	58.7%	59.6%	60.4%	58.1%	58.9%	57.6%	56.2%	56.3%	55.9%	55.8%	56.0%

Totals: UG Degree-Seeking

Male (FT+PT)	962	963	953	983	984	1,023	1,028	1,037	1,073	1,055	1,061
Female (FT+PT)	1,369	1,416	1,456	1,360	1,410	1,385	1,317	1,333	1,363	1,331	1,353
Full-Time (M + F)	2,318	2,368	2,396	2,323	2,386	2,392	2,331	2,354	2,422	2,377	2,407
Part-Time (M + F)	13	11	13	20	8	16	14	16	14	9	7
Headcount	2,331	2,379	2,409	2,343	2,394	2,408	2,345	2,370	2,436	2,386	2,414
FTE **	2,322.33	2,371.67	2,400.33	2,329.67	2,388.67	2,397.33	2,335.67	2,359.33	2,426.67	2,380.00	2,409.33

UG, Special/Non-Degree-Seeking ***

Male (FT+PT)	12	16	12	20	16	10	12	14	26	10	6
Female (FT+PT)	35	28	29	26	42	28	29	22	15	22	15
Full-Time (M + F)	8	14	11	14	8	9	14	16	15	17	14
Part-Time (M + F)	39	30	30	32	50	29	27	20	26	15	7
Headcount	47	44	41	46	58	38	41	36	41	32	21
FTE **	21.00	24.00	21.00	24.67	24.67	18.67	23.00	22.67	23.67	22.00	16.33

All Undergraduates

Male

Full-Time	960	960	952	974	983	1,017	1,021	1,034	1,075	1,051	1,061
Part-Time	14	19	13	29	17	16	19	17	24	14	6
FTE **	964.67	966.33	956.33	983.67	988.67	1,022.33	1,027.33	1,039.67	1,083.00	1,055.67	1,063.00
Male %	41.2%	40.3%	39.5%	41.8%	41.0%	42.3%	43.6%	43.6%	44.2%	43.9%	43.8%

Female

Full-Time	1,366	1,422	1,455	1,363	1,411	1,384	1,324	1,336	1,362	1,343	1,360
Part-Time	38	22	30	23	41	29	22	19	16	10	8
FTE **	1,378.67	1,429.33	1,465.00	1,370.67	1,424.67	1,393.67	1,331.33	1,342.33	1,367.33	1,346.33	1,362.67
Female %	58.8%	59.7%	60.5%	58.2%	59.0%	57.7%	56.4%	56.4%	55.8%	56.1%	56.2%

Grand Totals: All Undergraduate Enrollment

Male (FT+PT)	974	979	965	1,003	1,000	1,033	1,040	1,051	1,099	1,065	1,067
Female (FT+PT)	1,404	1,444	1,485	1,386	1,452	1,413	1,346	1,355	1,378	1,353	1,368
Full-Time (M + F)	2,326	2,382	2,407	2,337	2,394	2,401	2,345	2,370	2,437	2,394	2,421
Part-Time (M + F)	52	41	43	52	58	45	41	36	40	24	14
Headcount	2,378	2,423	2,450	2,389	2,452	2,446	2,386	2,406	2,477	2,418	2,435
FTE **	2,343.33	2,395.67	2,421.33	2,354.33	2,413.33	2,416.00	2,358.67	2,382.00	2,450.33	2,402.00	2,425.67

Total Graduate Students

Full-Time	0	0	0	0	0	0	0	0	0	0	0
Part-Time	0	1	1	0	1	0	0	0	0	0	0
FTE **	0.00	0.33	0.33	0.00	0.33	0.00	0.00	0.00	0.00	0.00	0.00

* Accounting of *all on-campus* students: full-time and part-time, both regular degree-seeking and non-degree-seeking special students, *excluding* JYA.

** FTE = Full-Time Equivalent enrollment = Full-Time Headcount + Part-Time Headcount * (1/3)

*** Students enrolled at Vassar, but not in a program leading to a degree. E.g., employee or family member taking a course, exchange students, etc.

Grand Total Undergraduate Headcount Enrollment^(*), Fall Term, by Gender

		<u>2005-06</u>	<u>2006-07</u>	<u>2007-08</u>	<u>2008-09</u>	<u>2009-10</u>	<u>2010-11</u>	<u>2011-12</u>	<u>2012-13</u>	<u>2013-14</u>	<u>2014-15</u>	<u>2015-16</u>
Male	Count	974	979	965	1,003	1,000	1,033	1,040	1,051	1,099	1,065	1,067
	Percent	41.0%	40.4%	39.4%	42.0%	40.8%	42.2%	43.6%	43.7%	44.4%	44.0%	43.8%
Female	Count	1,404	1,444	1,485	1,386	1,452	1,413	1,346	1,355	1,378	1,353	1,368
	Percent	59.0%	59.6%	60.6%	58.0%	59.2%	57.8%	56.4%	56.3%	55.6%	56.0%	56.2%
Total Headcount		2,378	2,423	2,450	2,389	2,452	2,446	2,386	2,406	2,477	2,418	2,435

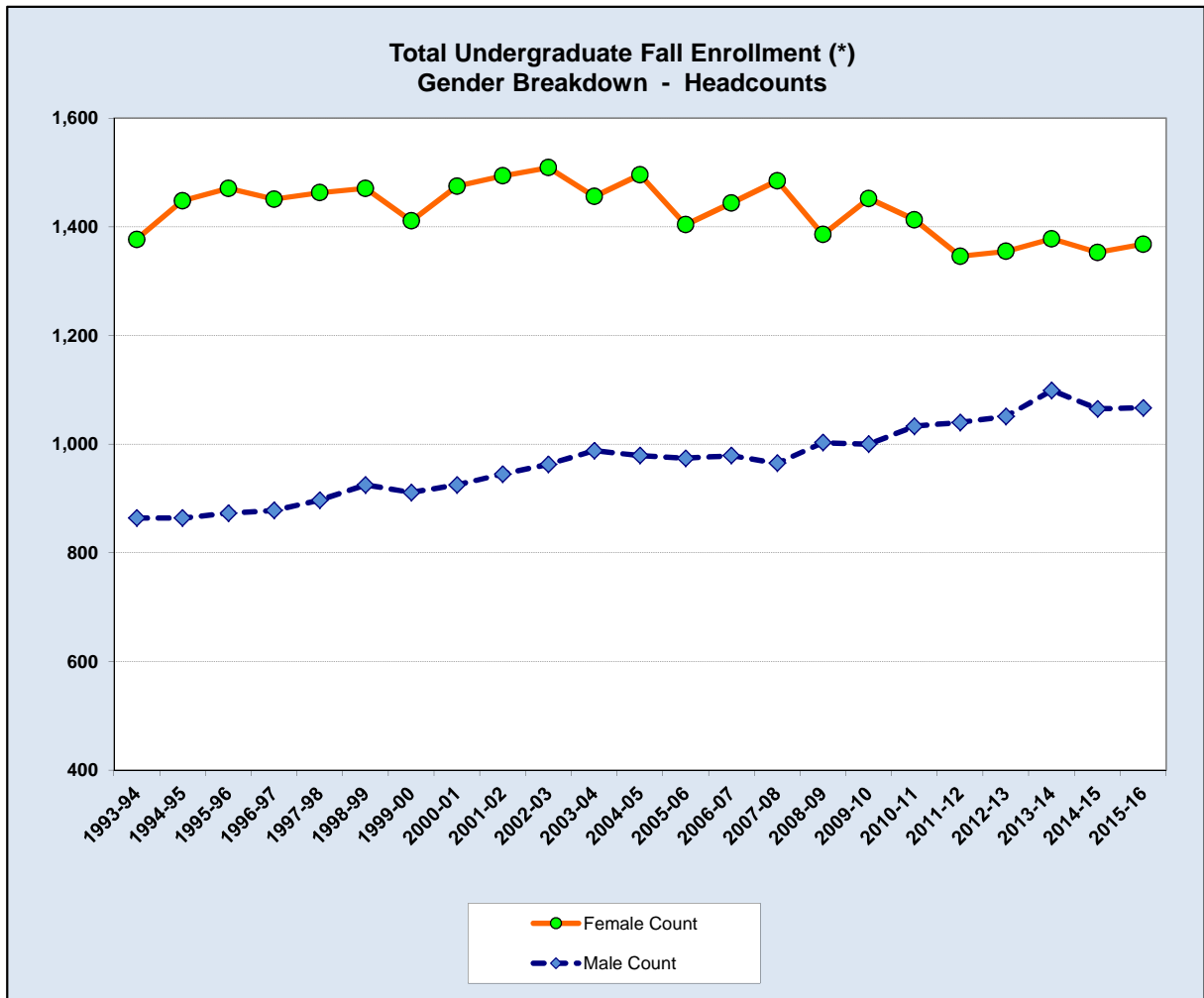

^(*) Counting *all on-campus* students: full-time and part-time, both regular degree-seeking and non-degree-seeking special students. Excluding JYA.

Grand Total Undergraduate Enrollment, * Fall Term, by Race/Ethnic Background

	<u>2006-07</u>	<u>2007-08</u>	<u>2008-09</u>	<u>2009-10</u>	<u>2010-11</u>	<u>2011-12</u>	<u>2012-13</u>	<u>2013-14</u>	<u>2014-15</u>	<u>2015-16</u> **
African American	117	118	121	137	126	130	135	150	135	119
%	4.8%	4.8%	5.1%	5.6%	5.2%	5.4%	5.6%	6.1%	5.6%	4.9%
American Indian/ Alaskan Native	7	4	5	8	5	3	0	1	1	1
%	0.3%	0.2%	0.2%	0.3%	0.2%	0.1%	0.0%	0.0%	0.0%	0.0%
Asian American	223	251	236	258	225	215	219	233	260	273
%	9.2%	10.2%	9.9%	10.5%	9.2%	9.0%	9.1%	9.4%	10.8%	11.2%
Hispanic American	146	167	159	178	221	229	266	269	271	272
%	6.0%	6.8%	6.7%	7.3%	9.0%	9.6%	11.1%	10.9%	11.2%	11.2%
Non-Resident Alien (Foreign citizens)	131	150	154	162	156	150	168	172	186	179
%	5.4%	6.1%	6.4%	6.6%	6.4%	6.3%	7.0%	6.9%	7.7%	7.4%
White	1,800	1,760	1,714	1,707	1,618	1,545	1,489	1,507	1,415	1,438
%	74.3%	71.8%	71.7%	69.6%	66.1%	64.8%	61.9%	60.8%	58.5%	59.1%
Two or More Races	0	0	0	0	90	114	125	143	147	150
%	0.0%	0.0%	0.0%	0.0%	3.7%	4.8%	5.2%	5.8%	6.1%	6.2%
Other/Unknown	0	1	0	3	5	0	4	2	3	3
%	0.0%	0.0%	0.0%	0.1%	0.2%	0.0%	0.2%	0.1%	0.1%	0.1%
Total	2,424	2,451	2,389	2,453	2,446	2,386	2,406	2,477	2,418	2,435

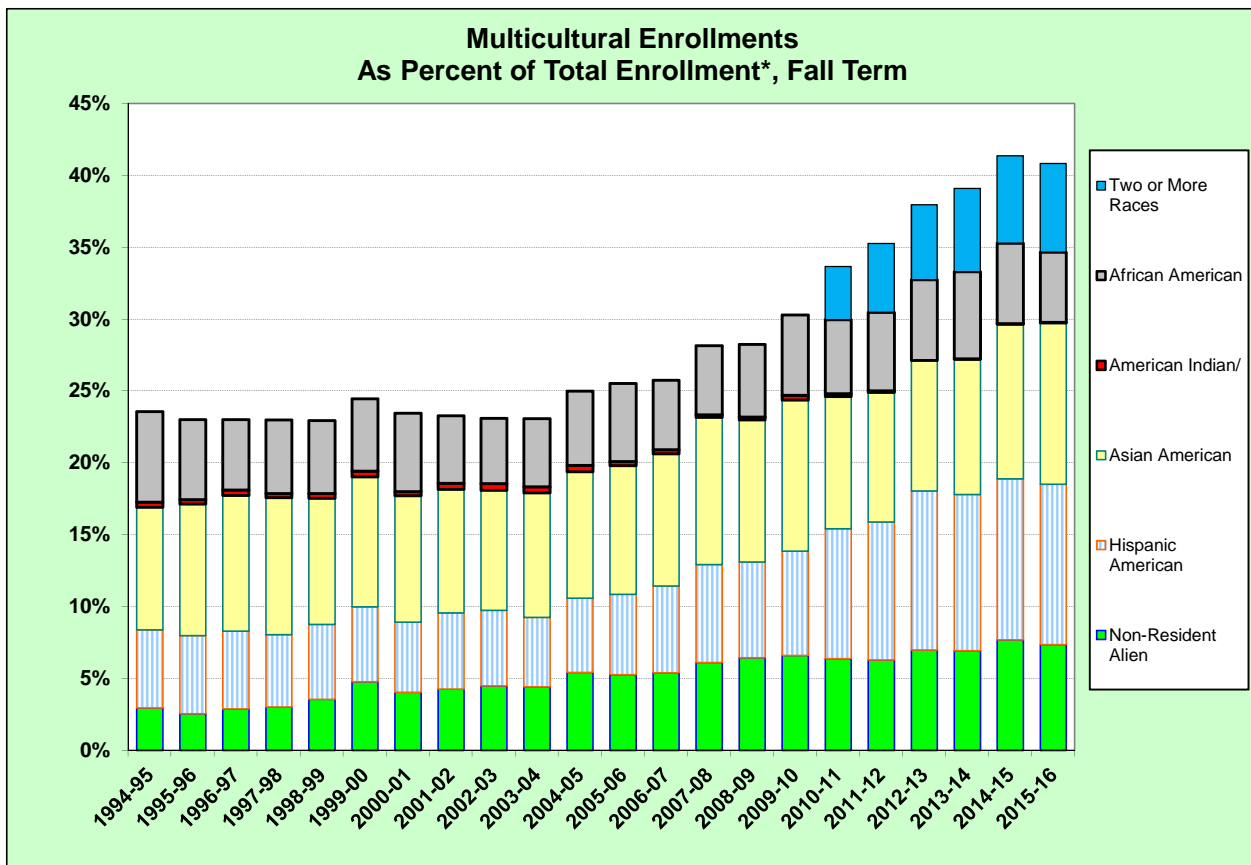

(*) Counting all on-campus students: full-time and part-time, both regular degree-seeking and non-degree-seeking special students. Excluding JYA.

(**) The methodologies both for collecting, and for reporting, information on race/ethnic background changed fundamentally and substantially in 2010. The counts in years 2010 and beyond *cannot* be made fully compatible with those prior to 2010. Most substantial is the change from students being able to provide only one r/e background to being able now to provide more than one. Hence the addition of the line in these data for "Two or More Races." These new 2-race counts necessarily *diminish* those for most of the individual race/ethnic categories. An exception is that the new data collection and reporting rules work to *increase* the counts of Hispanic American students.

Junior Year Abroad by Term - Vassar and Non-Vassar Programs

<u>Fall Term</u>	<u>2006</u>	<u>2007</u>	<u>2008</u>	<u>2009</u>	<u>2010</u>	<u>2011</u>	<u>2012</u>	<u>2013</u>	<u>2014</u>	<u>2015</u>
Study Abroad										
Vassar Programs	52	27	32	51	43	37	64	44	60	49
Other Programs	115	121	159	110	124	154	139	97	127	113
Total	167	148	191	161	167	191	203	141	187	162

<u>Spring Term</u>	<u>2007</u>	<u>2008</u>	<u>2009</u>	<u>2010</u>	<u>2011</u>	<u>2012</u>	<u>2013</u>	<u>2014</u>	<u>2015</u>	<u>2016</u>
Study Abroad										
Vassar Programs	37	21	23	24	23	26	29	23	11	
Other Programs	113	94	90	89	88	91	98	90	83	
Total	150	115	113	113	111	117	127	113	94	

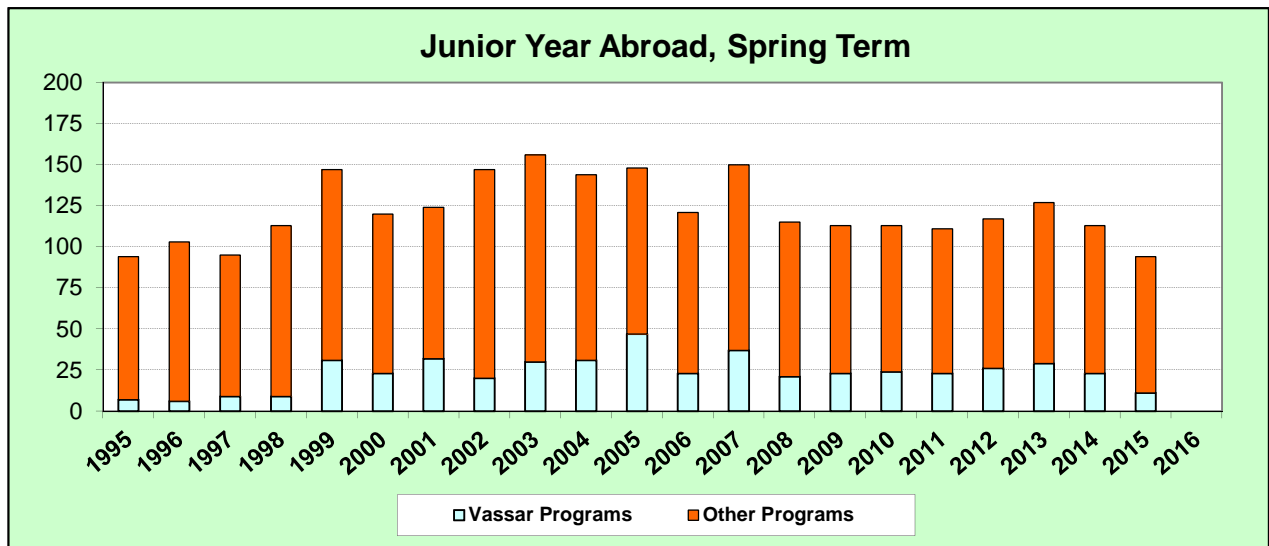
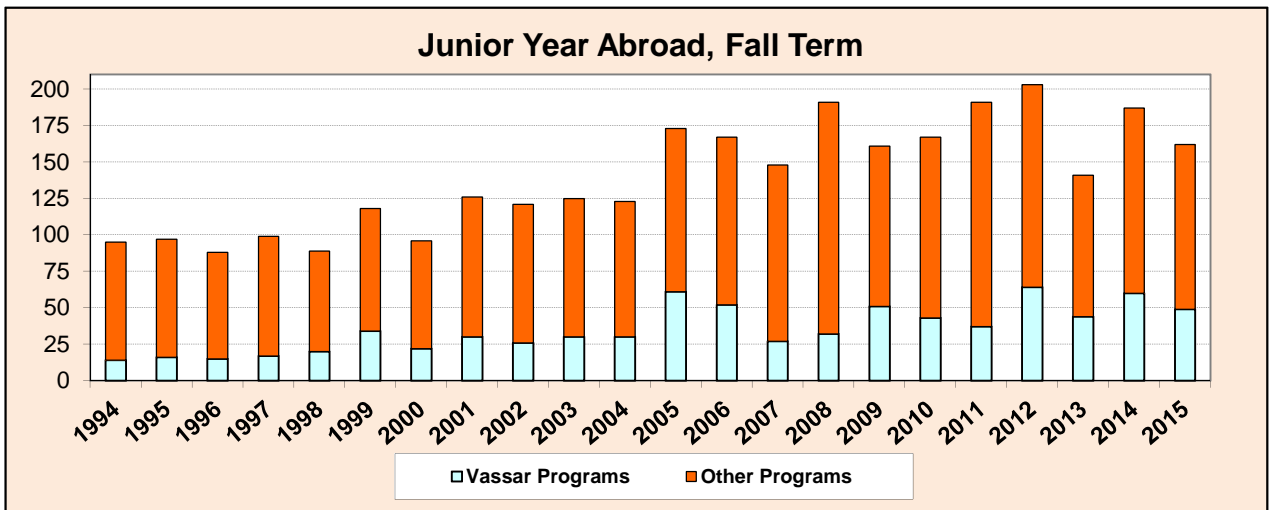

**Junior Year Abroad Participation Rate:
Percentage of Graduating Class That Studied Abroad**

	<i>Class of <u>2006</u></i>	<i>Class of <u>2007</u></i>	<i>Class of <u>2008</u></i>	<i>Class of <u>2009</u></i>	<i>Class of <u>2010</u></i>	<i>Class of <u>2011</u></i>	<i>Class of <u>2012</u></i>	<i>Class of <u>2013</u></i>	<i>Class of <u>2014</u></i>	<i>Class of <u>2015</u></i>
% JYA	39%	43%	44%	39%	50%	38%	42%	48%	47%	38%

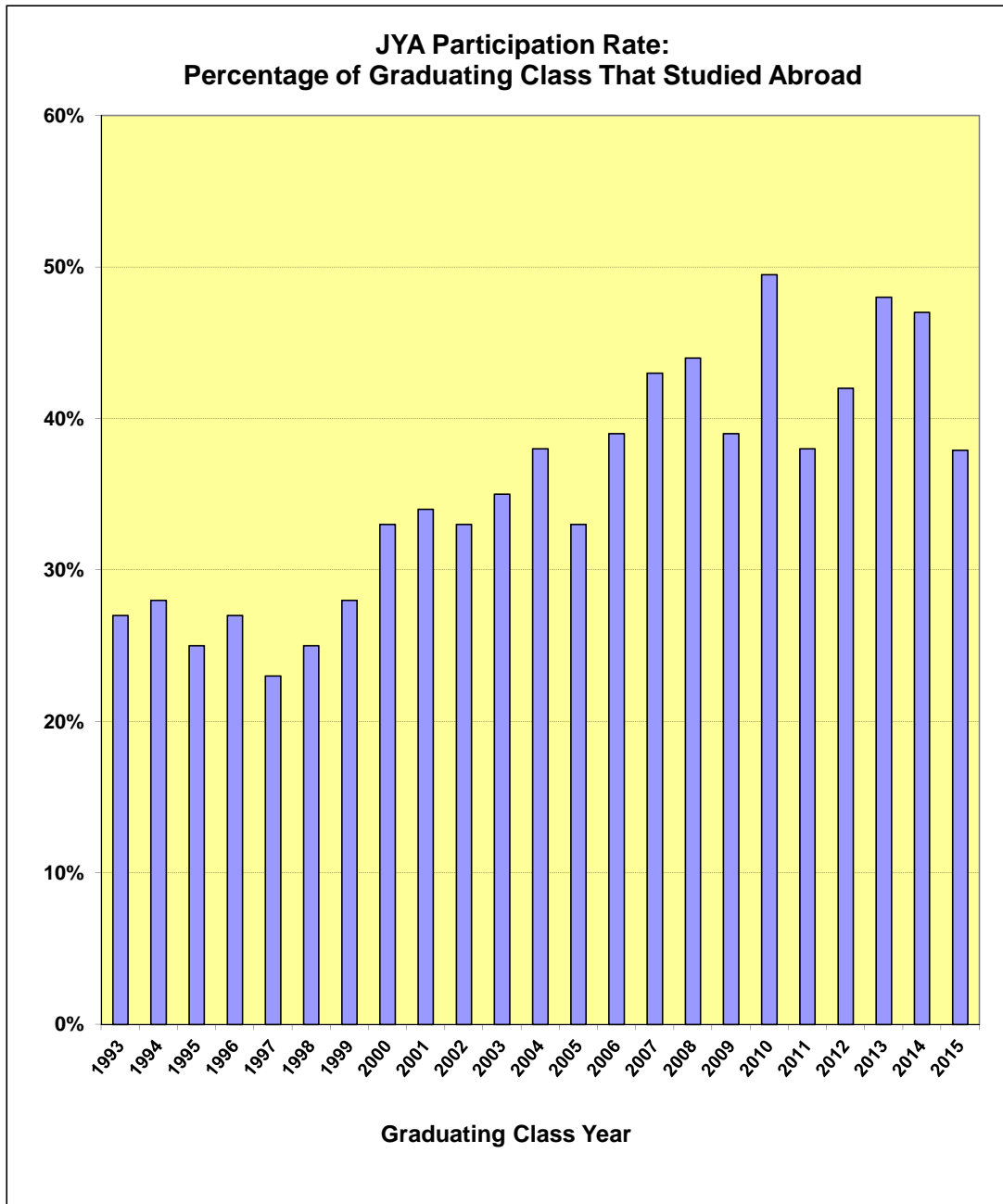

Geographic Distribution of the Vassar Student Body

	<u>2006-07</u>	<u>2007-08</u>	<u>2008-09</u>	<u>2009-10</u>	<u>2010-11</u>	<u>2011-12</u>	<u>2012-13</u>	<u>2013-14</u>	<u>2014-15</u>	<u>2015-16</u>
Mid Atlantic	44%	41%	44%	43%	42%	39%	40%	40%	39%	38%
New England	18%	19%	17%	17%	17%	15%	16%	15%	15%	14%
Midwest	8%	7%	8%	8%	7%	9%	8%	8%	8%	9%
South	7%	5%	6%	6%	6%	7%	6%	6%	7%	8%
Southwest	3%	3%	3%	3%	3%	3%	3%	3%	3%	2%
West	15%	16%	15%	16%	17%	18%	17%	18%	18%	19%
International *	6%	9%	8%	8%	8%	9%	9%	9%	10%	9%

* Represents the proportion from non-US geographic origins, not foreign citizenship

